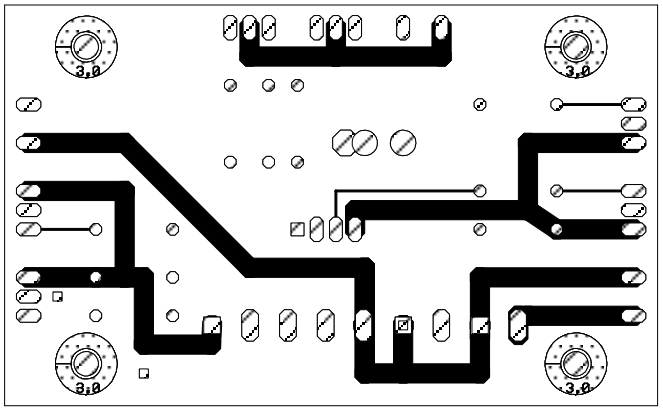
3,0
3,0
3,0
3,0